

- REFERENCE:
- EXG. WORK TO BE DEMOLISHED
 - PROPOSED WORK
 - SITE BOUNDARY
 - PUBLIC ROAD

**PLAN SHOWING THE PRO. CONSTRUCTION
OF A DWELLING HOUSE AT NO. 107,
DHARMAPURAM IV STREET - T.S. NO. 8149/2
BLOCK NO. 107 OF T. NAGAR. SCALE 1 CM. = 1 MTR.
DIVISION NO. 121**

Planning Permit No. **A/31/92**
APPROVED
SUBJECT TO THE CONDITIONS IN
THE SCHEDULE OF JOINTY
No. **A/114/22/9** dated **9/11/92**
Sancaria
FOR MEMBER SECRETARY
MADRAS METROPOLITAN
DEVELOPMENT AUTHORITY
MADRAS 600 008

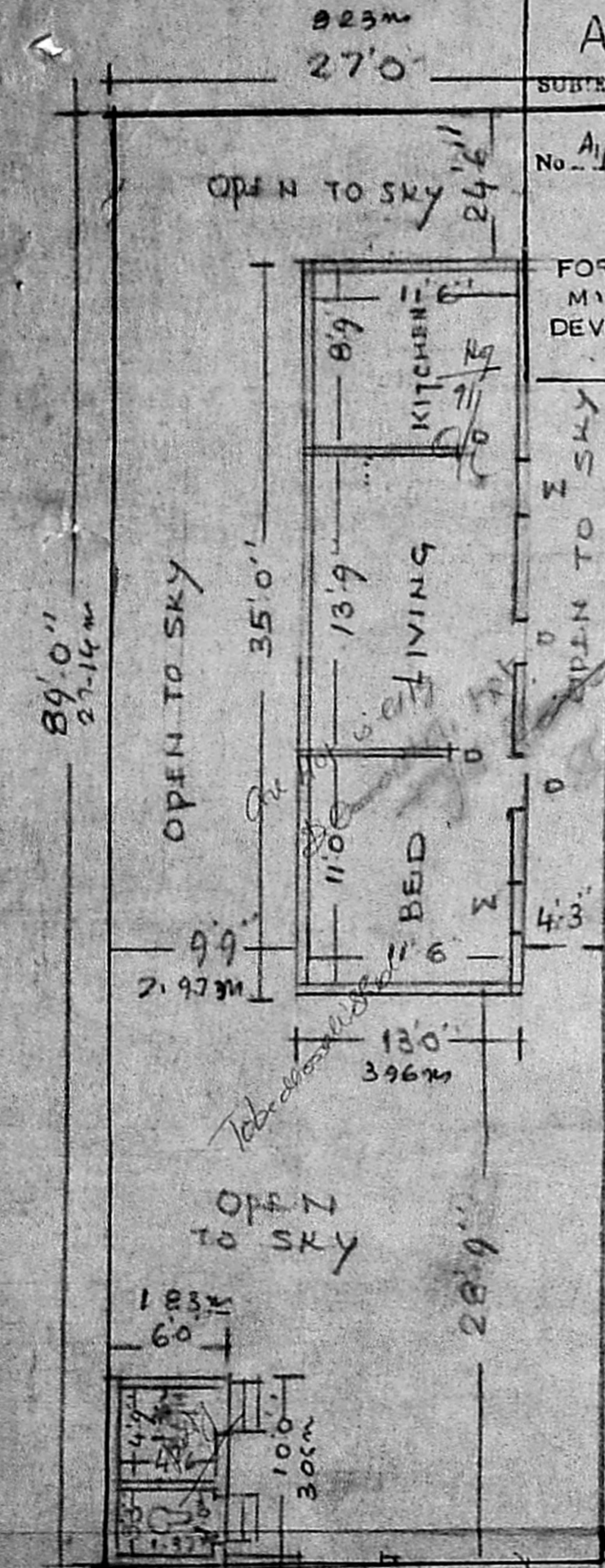

**EXG. GROUND FLOOR
(TO BE DEMOLISHED)**

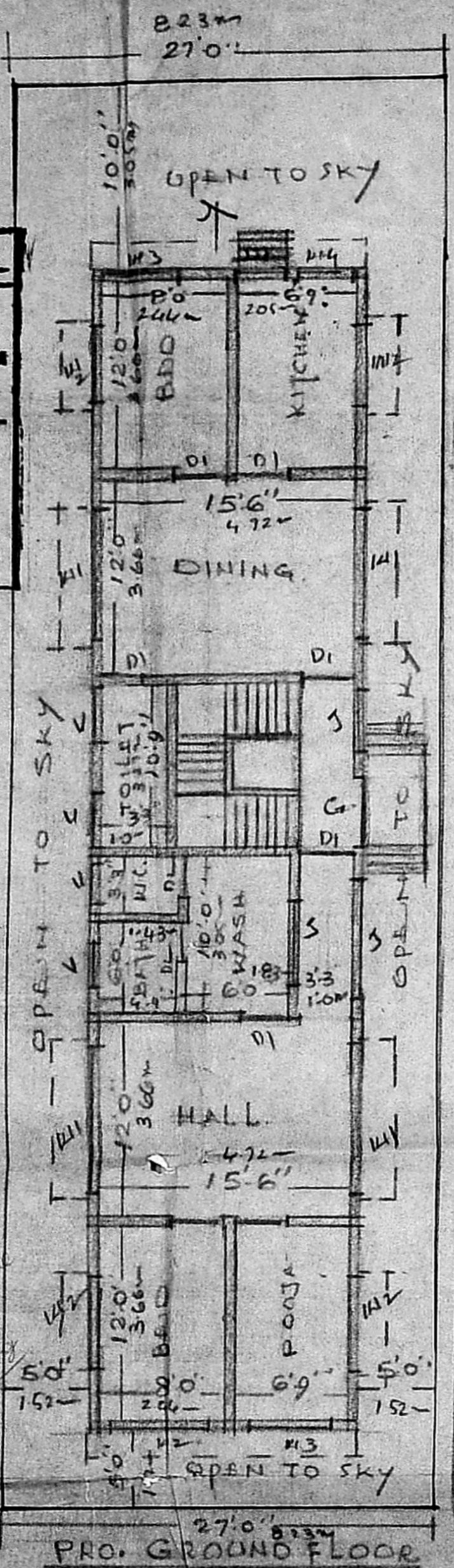

PRO. GROUND FLOOR

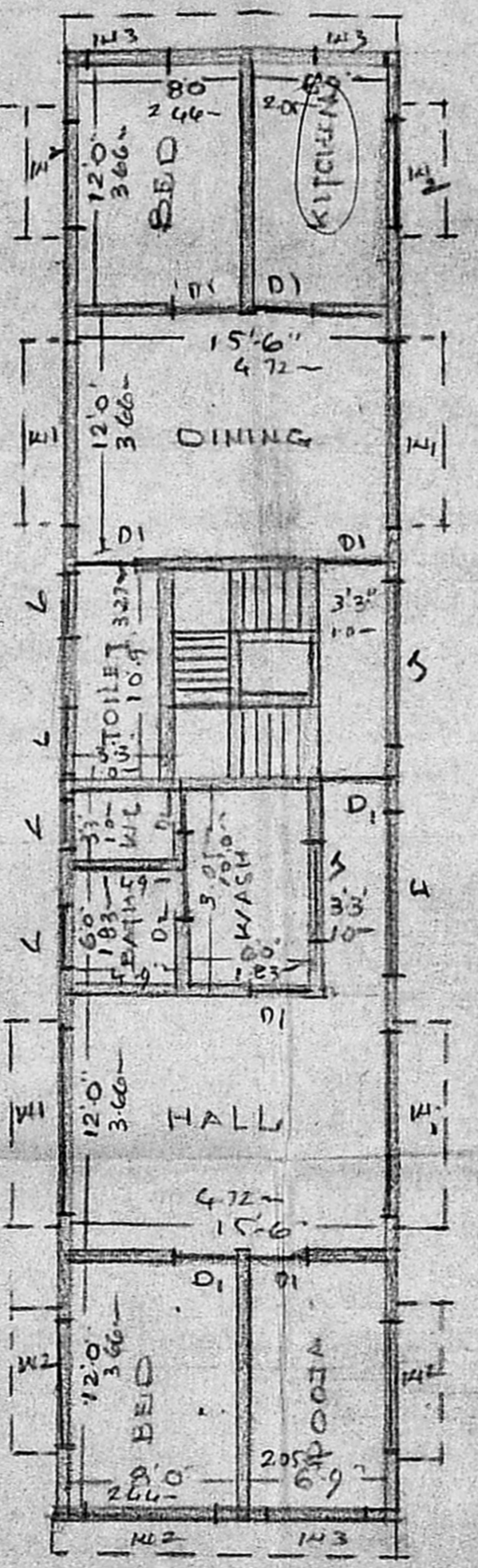

PRO. FIRST FLOOR

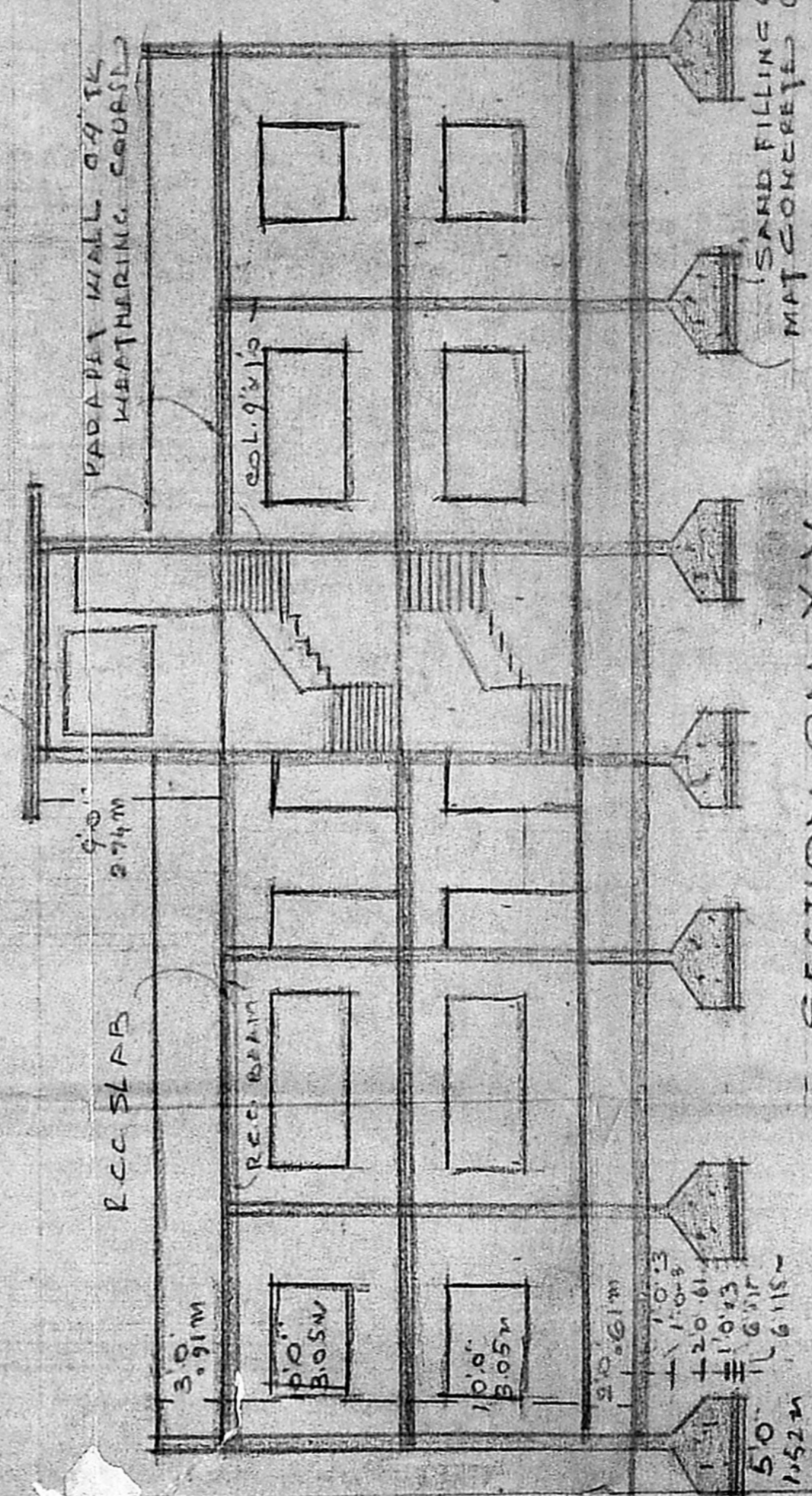

SECTION ON XY

- SCHEDULE OF JOINTY**
- D. DOOR 3'0" x 6'0"
 - W. WINDOW 2'8" x 3'6"
 - D1. DOOR 3'0" x 7'0"
 - W1 WINDOW 2'0" x 4'6"
 - W2 - DOOR 6'0" x 4'6"
 - D2. DOOR 2'6" x 7'0"
 - V. VENTILATOR 3'0" x 2'0"
 - J. JOLLY
 - W3 WINDOW 5'0" x 4'6"
 - W4 - DOOR 3'0" x 4'6"
 - G. GRILL EXC THATCHED MAT TO BE REMOVED

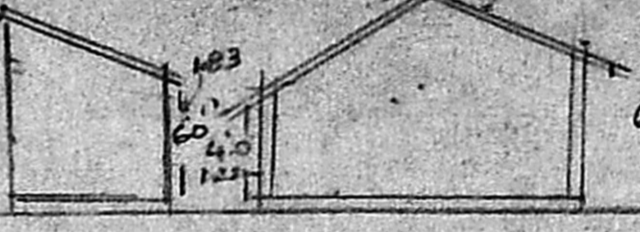

**EXG. ELEVATION
TO BE DEMOLISHED**

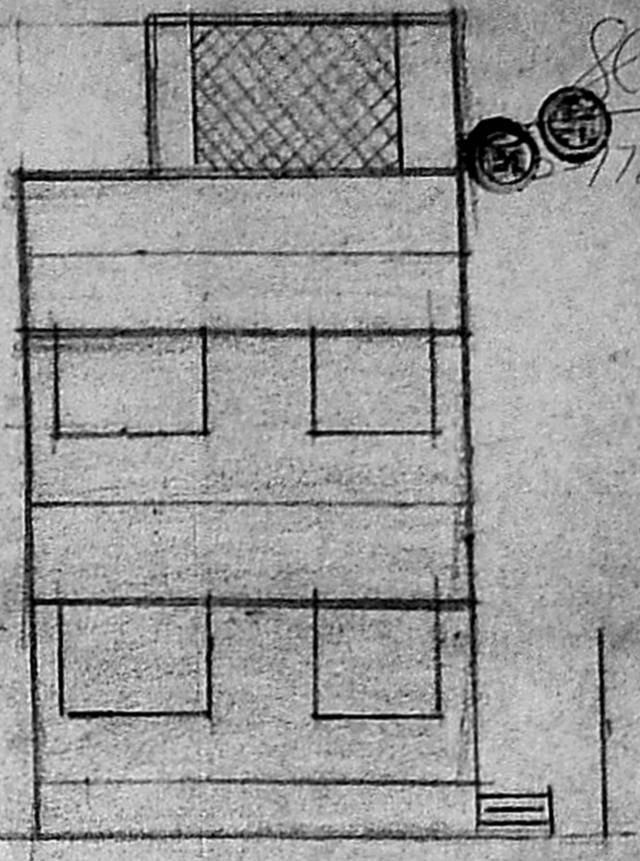

PRO. FRONT ELEVATION

- SPECIFICATION**
- EARTH WORK EXCAVATION
 - SAND FILLING 0'6" TK.
 - 1 1/2" B.G. JOLLY MAT CONCRETE IN C.M. 1:2:4
 - 3/4" B.G. JOLLY CONCRETE IN C.M. 1:2:4 FOR R.C. COLUMN BASE COLUMN, PLINTH BEAM ROOF LEVEL BEAM SLAB AND LINTEL ETC. COMPLETE
 - 3" STOCK BRICK WORK IN C.M. 1:6 PLASTERING IN C.M. 1:4 1/2" THICK
 - 3/4" BRICK JOLLY CONCRETE 4" TK. AND TOP RENDREED WITH C.M. 1:3 1/2" TC WEATHERING COURSE TO OPEN TERRACE. PAINTING AND WHITE COLOUR WASHING.

V. S. D.
OWNER

KEY PLAN NOT TO SCALE
DHARMAPURAM MAIN ROAD
KODAMBANKAM HIGH ROAD

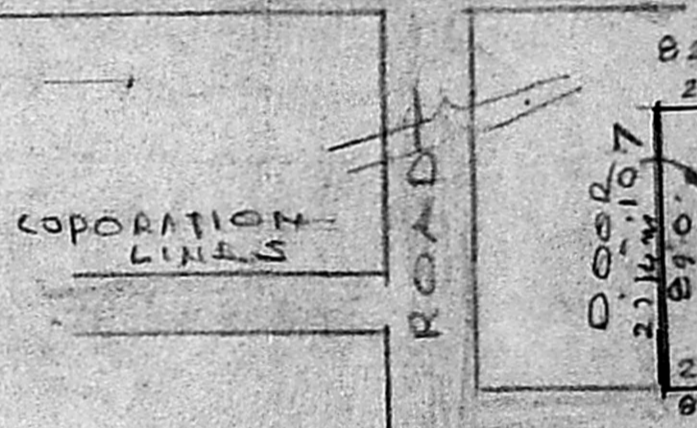

DHARMAPURAM IV LANE

J. Thothadai
J. THOTHADAI.
ASST. EXECUTIVE ENGINEER (FIELD)
CONSULTING CIVIL ENGINEER & CONTRACTOR.
(PHONE NO: 55-53 HAYD. NO: 515)
CLASS I LICENSED SURVEYOR CORP. OF MADRAS.
28, Venkatchala Naicken St., Madras 21
LICENSED SURVEYOR